

2016

# Manitou Springs Street Conditions & 5 Year Capital Plan



Brad Walters

Public Works Foreman

4/4/2016

## Street System Survey

In the fall of 2015 the Public Works Department conducted a survey of our Street System; they were rated on a scale of 1 to 10 with 1 being Poor and 10 being Good. Each person of the Street

Rating System	
1 to 3	Reconstruction
4 to 5	Major Repairs
6 to 7	Moderate Repairs
8 to 10	Routine Repairs

Department was given the task of rating each street, and then we took all of the ratings and compared them and came up with the final rating of each Street.

The categories of the rating system are, ratings from 1-3 are in need of being be reconstructed, 4-5 are in the category of needing Major Repairs, 6-7 are in the category of Moderate Repairs, and 8-10 are in the category of Routine Maintenance.

For several years the Public Works Department has graded the streets with the use of the Highway User Tax Fund reporting system through CDOT, this rating system had three categories: Good, Fair and Poor.

The Manitou Springs Street System in made up of 5.34 Centerline Miles of Arterial Streets 4.0 Centerline Miles of Collector Streets and 20.35 Centerline Miles of Residential or Local Streets for a total system of 29.35 Centerline Miles, or 51.10 Lane Miles (see chart below).

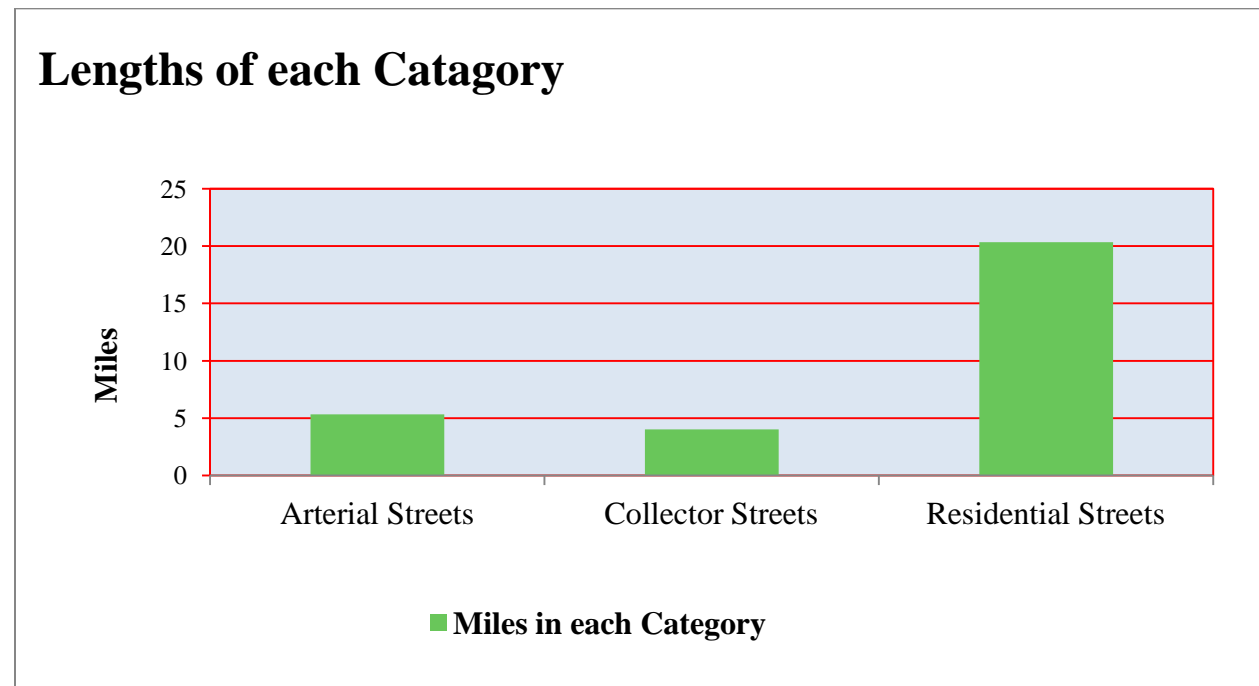

## Surface Types

These have a makeup of three types of surfaces, The first is Asphalt, the second is a Recycled Asphalt Products otherwise known as “RAP”, this is old Asphalt that is milled up when a road is overlaid, and the third type of road surface is a “Chip Seal”, this is a process of sealing a road to prolong the life of the surface. The City currently has 159 Asphalt segments, 9 Chip Seal over Asphalt segments, 24 Chip Seal over RAP segments and 20 RAP segments (see chart below), the City no longer has any dirt segments in it street system the last one was covered in the summer of 2011.

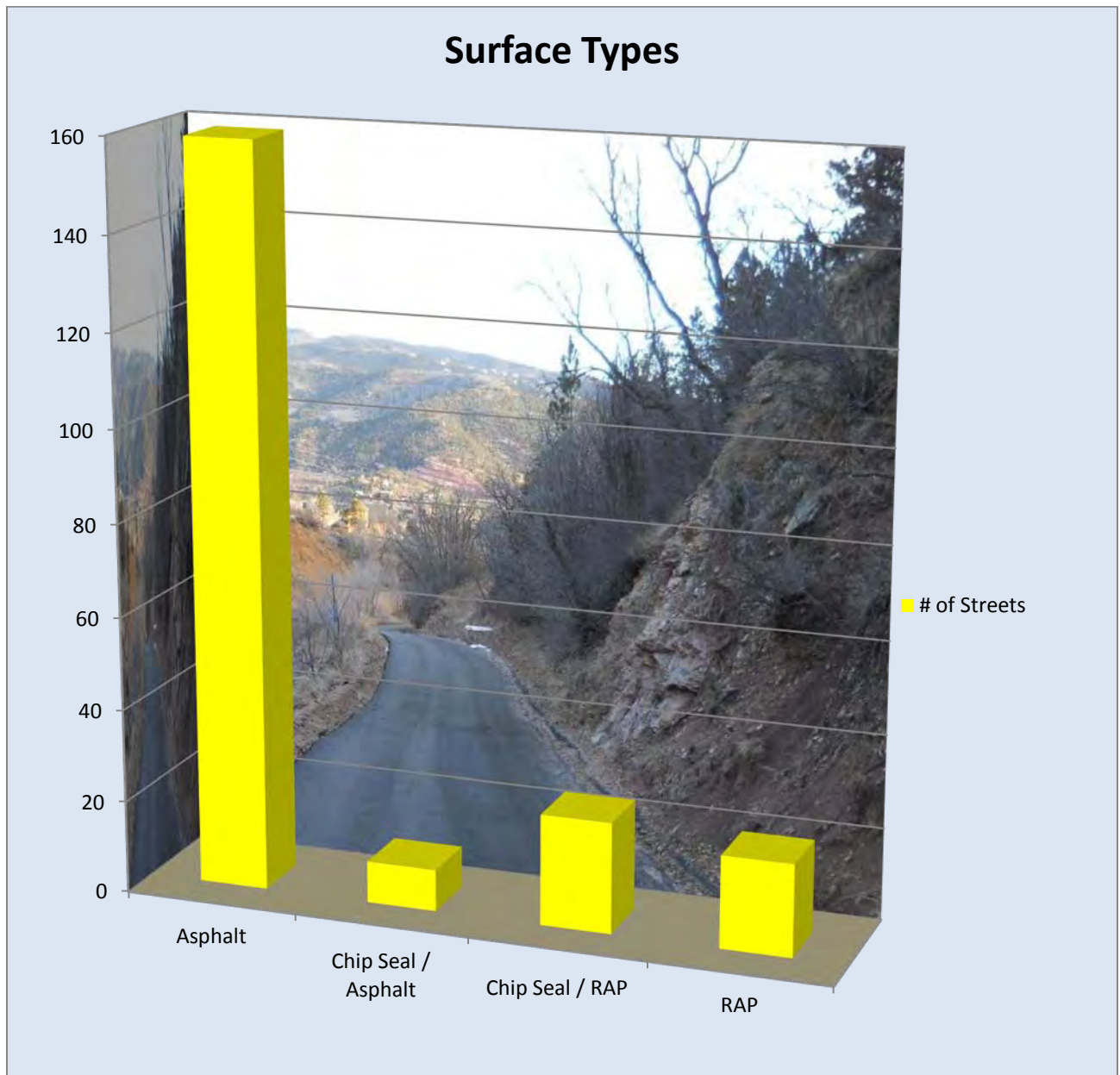

## The Health of the System

The system is made up of 12 Arterial Segments which 8.33% are in need of being reconstructed, 8.33% are in need of major repairs, 41.67% need moderate repairs and 41.67% of the segments fall into the routine repairs category. The Arterial segment that fall into the Reconstruction category is Manitou Avenue between Crystal Park Rd and El Paso Blvd. it scored a 3 and the rebuilding of this section is scheduled to happen this fall by CDOT. Although Manitou Avenue is a CDOT Owned and Maintained Street it is considered a local Arterial and this is why we included it in this report.

There are 21 Collector Segments which no segments fall into the first two categories of Reconstruction or Major Repairs, and 33.33% need moderate repairs and 66.67% of the segments fall into the routine repairs category.

The system also has 179 Residential Segments which 1.12% are in need of being reconstructed, 12.85% are in need of major repairs, 26.82% need moderate repairs and 59.22% of the segments fall into the routine repairs category. (See chart below and graph on the next page)

<b>Number of Segments per Ratings and % of Segments per Category</b>						
	<b>Arterials</b>	<b>% of Arterials</b>	<b>Collectors</b>	<b>% of Collectors</b>	<b>Residential</b>	<b>% of Residential</b>
<b>1 to 3</b>	<b>0</b>	<b>0.00%</b>	<b>0</b>	<b>0%</b>	<b>4</b>	<b>1.12%</b>
<b>4 to 5</b>	<b>2</b>	<b>16.67%</b>	<b>0</b>	<b>0%</b>	<b>25</b>	<b>12.85%</b>
<b>6 to 7</b>	<b>5</b>	<b>41.67%</b>	<b>7</b>	<b>33.33%</b>	<b>50</b>	<b>26.82%</b>
<b>8 to 10</b>	<b>5</b>	<b>41.67%</b>	<b>14</b>	<b>66.67%</b>	<b>100</b>	<b>59.22%</b>
<b>Totals</b>	<b>12</b>	<b>100%</b>	<b>21</b>	<b>100%</b>	<b>179</b>	<b>100%</b>

## Street Pothole Repair and Patching Procedures

- Potholes
  - Cold Asphalt Mix
    - Clean out the pothole of any loose debris and make sure it is free of ice and water.
    - Fill the hole with cold asphalt mix
    - Rake the mix out so that it is flat and about ½" to 1" above the road surface
    - Roll the patch
    - Fill in any low areas and re-roll
  - Hot Asphalt Mix
    - Clean out the pothole of any loose debris and make sure it is free of ice and water.
      - If the edges keep breaking off then saw cut out bad areas and patch (see patching procedures below)
    - Tack the edges of the pothole
    - Fill the hole with hot asphalt mix
    - Rake the mix out so that it is flat and about ½" to 1" above the road surface
    - Roll the patch
    - Fill in any low areas and re-roll
- Patching
  - Saw cut the area at least 1' back from the patch on all sides, or as far as needed to get to stable asphalt.
  - Remove old asphalt
  - Re-grade the sub grade to a minimum depth of 4"
  - Compact the sub grade
  - Fill the patch area for the first lift to a maximum of 2" deep with Hot Asphalt Mix
  - Rake it out smooth and flat
  - Roll the first 2" lift until compacted
    - Roll the patch in several directions i.e. left to right, front to back and at 45° to the patch
  - Fill the patch with the Final 2" lift of Hot Asphalt Mix
  - Rake the mix out so that it is flat and about ½" to 1" above the road surface
  - Roll the Final 2" lift until compacted
    - Roll the patch in several directions i.e. left to right, front to back and at 45° to the patch

## 5 Year Capital Improvement Plan

The 5 Year Capital Improvement plan is made up of the lowest rated streets from the 2015 Street System Survey, as this survey data changes from time to time the capital plan must also change to meet the needs of our deteriorating street system. At current pricing it would cost an estimated \$10 Million to repave all 51.1 Lane Miles of our city's street system. To repave every street in town once every 20 years

it would cost an average of \$500K per year, with the funding we currently have it will take over 40 years to repave every street.

5 Year Streets Capital Improvement Plan						
Street	Length (ft)	Width (ft)	ft <sup>2</sup>	From	To	Approximate Cost
<b>2016</b>						
Pawnee	900	40	36,000	Midland Ave	Manitou Ave	\$90,000.00
Crystal Hill Blvd	2000	35	70,000	Manitou Ave	Palisade Cr	\$175,000.00
<b>2016 Approximate Total</b>						<b>\$265,000.00</b>
<b>2017</b>						
Osage Ave	600	30	18,000	Ruxton Ave	Mohawk Ave	\$45,000.00
Minnehaha Ave	850	25	21,250	Manitou Ave	Pine Ridge Ave	\$53,125.00
Crystal Park Rd	3100	25	77,500	Crystal Hills Blvd	South City Limit	\$193,750.00
<b>2017 Approximate Total</b>						<b>\$291,875.00</b>
<b>2018</b>						
Crystal Hill Blvd	3000	36	108,000	Bevers Pl	Shuterland Rd	\$270,000.00
<b>2018 Approximate Total</b>						<b>\$270,000.00</b>
<b>2019</b>						
Ute Trail	500	25	12,500			\$31,250.00
E Fountain Pl	1800	25	45,000	South Path	Manitou Ave	\$112,500.00
South Path	800	25	20,000	High St	Peakview	\$50,000.00
Manitou Pl	500	25	12,500	All	All	\$31,250.00
<b>2019 Approximate Total</b>						<b>\$225,000.00</b>
<b>2020</b>						
Fountain Pl	700	20	14000	All	All	\$35,000.00
Pine Ridge	1400	25	35000	All	All	\$87,500.00
Crystal Hill Blvd	1,500	35	52500	Sutherland Rd	Palisade Cr	\$131,250.00
<b>2020 Approximate Total</b>						<b>\$253,750.00</b>

# Street Condition Summary

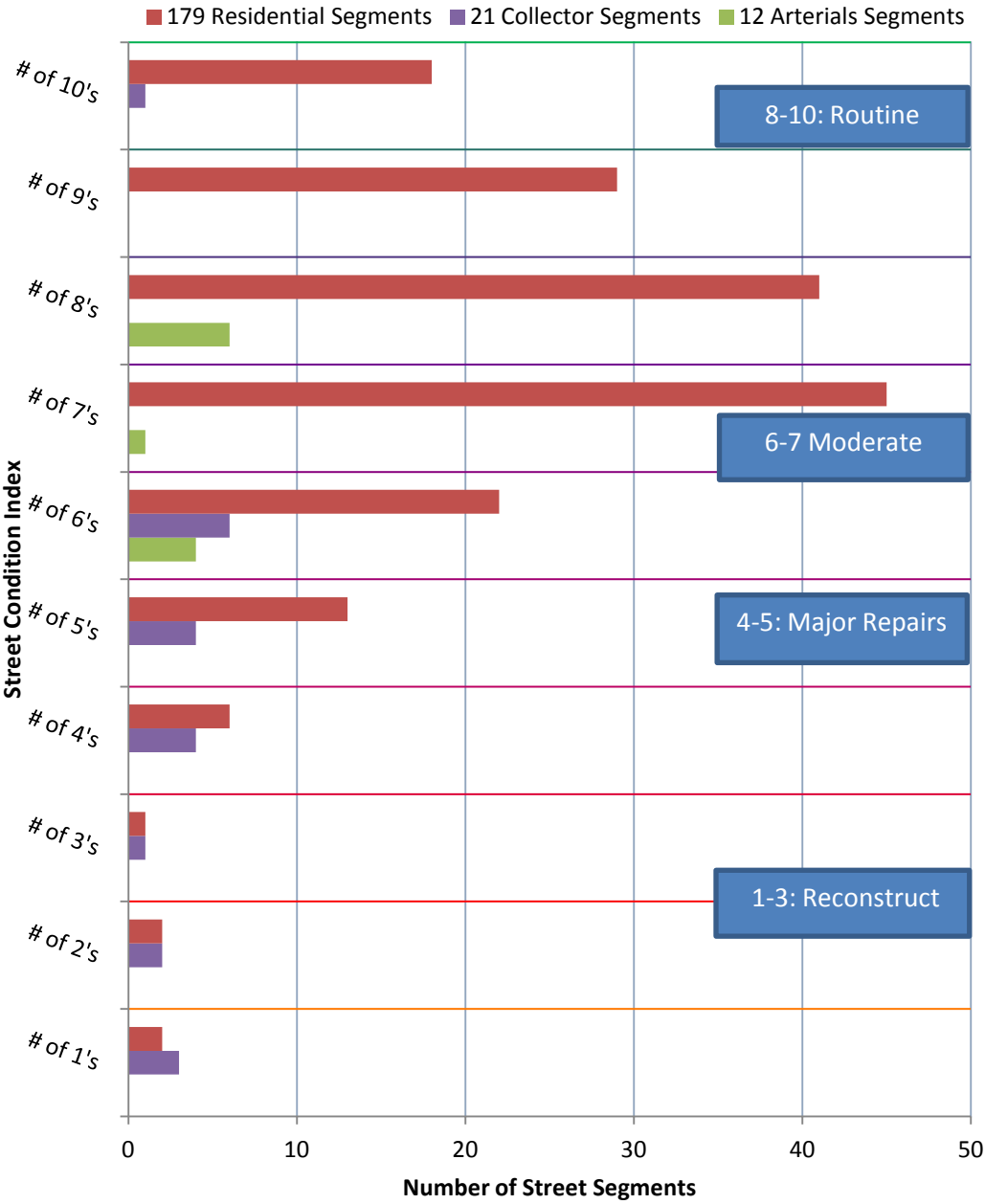

Below is a list of Street Segments and their ratings.

Street Name	Condition of Road	Surface Type	Project Year	From Feature	To Feature
Agate Ave	10	Asphalt	2011	End	Fairmont Ave
Canon Ave	10	Asphalt	0	Park Ave	Width Change
Cliff Rd	10	Asphalt	2015	El Paso Bd	End
Elk Path Ave	10	Asphalt	0	Delaware Rd	Peakview Bd
Garnet Ave	10	Asphalt	2011	Edgewood Ave	Fairmont Ave
Glen Rd	10	Asphalt	0	Canon Ave	End
Grand Ave	10	Asphalt	2010	Begining	Canon Ave
Jade Ave	10	Asphalt	2011	Pawnee Ave	End
Lafayette Rd	10	Asphalt	0	Canon Ave	Lovers Ln
Lincoln Ave	10	Asphalt	0	Floral Path	Washington Ave
Lincoln Ave	10	Asphalt	0	Begining	Floral Path
Manitou Ave	10	Asphalt	0	Crystal Park Rd	East City Limit
Mayfair Ave	10	Asphalt	0	Bridge	El Paso Bd
Modock Pl	10	Asphalt	2015	Prospect Pl	Duclo Ave
Pilot Knob Ave	10	Asphalt	2007	Ruxton Ave	Illinois Ave
Pumapath Ave	10	Asphalt	2011	Peakview Bd	Fountain Pl
Sutherland Rd	10	Asphalt	0	Oak Ridge	Sutherland Pl
Waltham Ave	10	Asphalt	0	Captiol Hill Ave	Manitou Ave
Banks Pl	9	Asphalt	2002	Plainview Pl	Gate
Cave Ave	9	Asphalt	2004	Spencer Ave	Manitou Te
Cedar Ln	9	Asphalt	2010	Width Change	Cedar Ln
Crystal Hills Blvd	9	Asphalt	0	Crystal Park Rd	Sandra Ln
Crystal Hills Blvd	9	Asphalt	0	Sandra Ln	Bevers Pl
El Paso Blvd	9	Asphalt	0	Becker Ln	City Limits
El Paso Blvd	9	Asphalt	0	Manitou Ave	Garden Dr
Floral Path	9	Asphalt	0	Washington Ave	Lincoln Ave
Grant Ave	9	Asphalt	2005	End	Sheridan Pl
Hydro St	9	Asphalt	2010	Ruxton Ave	End
Illinois Ave	9	Asphalt	1997	Pilot Knob St	Mesa Ave
Iron Rd	9	Asphalt	2006	Michigan Ave	Capitol Hill Ave
Kreg Ln	9	Asphalt	2006	Crystal Hills Bd	Crystal Hills Bd
Massachus Ave	9	Asphalt	0	Ruxton Ave	End
Mayfair Ave	9	Asphalt	0	Manitou Ave	Bridge
Mica Rd	9	Asphalt	2011	Edgewood Ave	Fairmont Ave
Oak Pl	9	Asphalt	0	Santa Fe Pl	Manitou Ave
Oldmans Tr	9	Asphalt	0	Manitou Ave	El Paso Bd
Peakview Bd	9	Asphalt	2011	Elk Path	Puma Path
Rockledge Court	9	Asphalt	0	Rockledge Ln	Cds
Rockledge Lane	9	Asphalt	0	El Paso Bd	Cds
Seneca Rd	9	Asphalt	2011	End	Puma Path
Sheridan Pl	9	Asphalt	2005	Lincoln Ave	Grant Ave
Shoshone Pl	9	Asphalt	2006	Midland Ave	High Rd
Spur Rd	9	Asphalt	2011	Plainview Pl	Santa Fe Pl



Tyler St	9	Asphalt	0	Plainview Pl	El Monte Pl
Via Loma	9	Asphalt	0	Via Piedras	End
Via San Miguel	9	Asphalt	0	Via Vallecito	Becker Ln
Willa Ln	9	Asphalt	2012	Deneta Dr	Crystal Park Rd
Becker Ln	8	Asphalt	0	El Paso Bd	Chula Vista
Canon Ave	8	Asphalt	0	Width Change	Bridge
Cherokee Rd	8	Asphalt	2006	Elk Path	Oklahoma Rd
Church St	8	Asphalt	0	Brook St	Ruxton Ave
Deer Path Ave	8	Asphalt	0	Pawnee Ave	Oklahoma Rd
Deneta Dr	8	Asphalt	0	Willa Ln	Clarksley Rd
Deneta Dr	8	Asphalt	0	Willa Ln	Willa Ln
Edgewood Ave	8	Asphalt	2012	Pawnee Ave	Garnet Ave
El Monte Pl	8	Asphalt	0	Manitou Ave	Fountain Pl
Fairmont Ave	8	Asphalt	2011	Pawnee Ave	End
Fairview Ave	8	Asphalt	0	Ruxton Ave	End
Kris Ln	8	Asphalt	0	Sutherland Pl	Crystal Hills Bd
Kris Ln	8	Asphalt	0	Crystal Hills Bd	End
Manitou Ave	8	Asphalt	0	West City Limit	Minnehaha Ave
Mesa Ave	8	Asphalt	0	Duncan Ave	Pine Ridge Ave
Midland Ave	8	Asphalt	0	Arizona Rd	Roca St
Oak Pl	8	Asphalt	0	End	Terrace Pl
Palisade Circle	8	Asphalt	2006	Crystal Hills Bd	Crystal Hills Bd
Pawnee Ave	8	Asphalt	0	Eagle Ave	Midland Ave
Plainview Pl	8	Asphalt	0	Gate	Poplar Pl
Poplar Pl	8	Asphalt	0	Plainview Pl	Crystal Park Rd
Prospect Pl	8	Asphalt	0	Manitou Pl	NAveajo Ave
Prospect Pl	8	Asphalt	0	NAveajo Ave	Roca St
Ruxton Ave	8	Asphalt	2007	Width Change	Width Change
Ruxton Ave	8	Asphalt	2007	Width Change	Montcalm St
Ruxton Ave	8	Asphalt	2009	Osage Ave	Manitou Ave
Ruxton Ave	8	Asphalt	2014	Montcalm St	Osage Ave
Ruxton Ave	8	Asphalt	2005	End	Hydro St
Ruxton Ave	8	Asphalt	2007	Hydro St	Width Change
Santa Fe Pl	8	Asphalt	2012	Oak Pl	Spur Rd
Spencer Ave	8	Asphalt	2012	Cave Ave	Canon Ave
Sutherland Pl	8	Asphalt	0	Sutherland Rd	Sutherland Rd
Via Linda Vista	8	Asphalt	2011	Mariather	End
Via Sierra Grande	8	Asphalt	0	Becker Ln	Via Piedras
Via Sierra Grande	8	Asphalt	0	Via Piedras	End
Via Vallecto	8	Asphalt	2011	El Paso Bd	Width Change
Washington Ave	8	Asphalt	0	Washington Bypass	El Paso Bd
Washington Ave	8	Asphalt	2012	Canon Ave	Washington Bypass
Willa Ln	8	Asphalt	2012	Deneta Dr	Deneta Dr
Winter St	8	Asphalt	2005	Ruxton Ave	Ruxton Ave
Becker Ln	7	Asphalt	0	Manitou Ave	El Paso Bd
Becker Ln	7	Asphalt	0	Chula Vista	City Limits
Bevers Pl	7	Asphalt	0	Crystal Hills Bd	End
Capitol Hill Ave	7	Asphalt	0	Ruxton Ave	Pilot Knob St

Crystal Hills Blvd	7	Asphalt	1997	Bridge	Manitou Ave
Crystal Park Rd	7	Asphalt	2006	Poplar Pl	Sandra Ln
Crystal Park Rd	7	Asphalt	2006	Stover Ln	Crystal Hills Bd
Crystal Park Rd	7	Asphalt	2006	Sandra Ln	Stover Ln
Crystal Park Rd	7	Asphalt	2006	Manitou Ave	Poplar Pl
Deer Path Ave	7	Asphalt	0	Oklahoma Rd	Manitou Ave
Eagle Ave	7	Asphalt	0	Crystal Ave	End
Fountain Pl	7	Asphalt	2012	Puma Path	El Monte Pl
Fountain Pl	7	Asphalt	0	Southpath	Puma Path
Garden Of Gods Pl	7	Asphalt	2012	El Paso Bd	Manitou Ave
High St	7	Asphalt	0	Pawnee Ave	Deer Path
High St	7	Asphalt	0	Deer Path	Southpath
Indian Oaks Pl	7	Asphalt	0	Sutherland Rd	End
Indian Oaks Pl	7	Asphalt	0	Indian Oaks Pl	End
Karen Lee Ln	7	Asphalt	0	Clarksley Rd	Crystal Hills Bd
Manitou Terrace	7	Asphalt	2011	Begining	Cave Ave
Michigan Ave	7	Asphalt	2010	Iron Rd	Duncan Ave
Midland Ave	7	Asphalt	2014	Roca St	Pawnee Ave
Montcalm St	7	Asphalt	0	Capitol Hill Ave	Pilot Knob St
Mountain View Ln	7	Asphalt	0	End	Mountain View Rd
Navajo Ave	7	Asphalt	0	Prospect Pl	Duclo Ave
Oak Pl	7	Asphalt	0	Plainview Pl	Santa Fe Pl
Oklahoma Rd	7	Asphalt	2010	Delaware Rd	Deer Path
Otoe Pl	7	Asphalt	0	Duclo Ave	Manitou Ave
Palisade Circle	7	Asphalt	2006	Palisade Ci	End
Plainview Pl	7	Asphalt	2011	Poplar Pl	Spur Rd
Sandra Ln	7	Asphalt	0	Crystal Park Rd	Crystal Hills Blvd
Santa Fe Pl	7	Asphalt	0	End	El Monte Pl
Spencer Ave	7	Asphalt	2011	End	Cave Ave
Stover Ln	7	Asphalt	2006	Crystal Park Rd	Crystal Park Rd
Sutherland Pl	7	Asphalt	0	Crystal Hills Bd	Sutherland Rd
Sutherland Rd	7	Asphalt	0	Sutherland Pl	Crystal Hills Bd
Uinta Rd	7	Asphalt	0	Surface Change	Prospect Pl
Via Piedras	7	Asphalt	0	Sierra Grande	End
Delaware Rd	6	Asphalt	2012	Elk Path	Surface Change
El Paso Blvd	6	Asphalt	0	Garden Dr	Becker Ln
Manitou Ave	6	Asphalt	0	Minnehaha Ave	Old Manns Trail
Mohawk Ave	6	Asphalt	0	Prospect Pl	Osage Ave
Mountain View Rd	6	Asphalt	0	Sutherland Rd	Width Change
Mountain View Rd	6	Asphalt	0	Width Change	Clarksley Rd
Navajo Ave	6	Asphalt	0	Duclo Ave	Manitou Ave
Oak Ridge	6	Asphalt	0	End	Sutherland Rd
Park Ave	6	Asphalt	0	Manitou Ave	Canon Ave
Pilot Knob Ave	6	Asphalt	0	Illinois Ave	Capitol Hill Ave
Prospect Pl	6	Asphalt	0	Roca St	Pawnee Ave
Sutherland Rd	6	Asphalt	0	Crystal Park Rd	Sutherland Pl
Via Linda Vista	6	Asphalt	2005	El Paso Bd	Mariather
Crystal Hills Blvd	5	Asphalt	2010	Crystal Hills Bd	End

Crystal Hills Blvd	5	Asphalt	0	Bevers Pl	Palisade Ci
Crystal Park Rd	5	Asphalt	2006	Crystal Hills Bd	City Limits
Dudley Ave	5	Asphalt	0	CAve Ave	CAve Ave
Lovers Ln	5	Asphalt	0	Canon Ave	El Paso Bd
Manitou Pl	5	Asphalt	0	Osage Ave	Midland Ave
Mountain View Rd	5	Asphalt	0	Clarksley Rd	Sutherland Rd
Oak Pl	5	Asphalt	0	Terrace Pl	Plainview Pl
Pineridge Ave	5	Asphalt	0	Iron Rd	Minnehaha Ave
Southpath Ave	5	Asphalt	0	Surface Change	Manitou Ave
Sutherland Rd	5	Asphalt	0	Sutherland Pl	Oak Ridge Ln
Ute Tr	5	Asphalt	0	Minnehaha Ave	Manitou Ave
Via Escondedo Vally	5	Asphalt	2011	Via Vallecito	End
Ducllo Ave	4	Asphalt	To be completes in spring 2016	Naveajo Ave	Pawnee Ave
El Monte Pl	4	Asphalt	To be completes in spring 2016	Fountain Pl	Tyler St
Minnehaha Ave	4	Asphalt	0	Pine Ridge Ave	Manitou Ave
Osage Ave	4	Asphalt	0	Ruxton Ave	Mohawk Ave
Osage Ave	4	Asphalt	To be completes in spring 2016	Mohawk Ave	Naveajo Ave
Via Maria Thersa	4	Asphalt	To be completes in spring 2016	Becker Ln	El Paso Bd
Crystal Hills Blvd	3	Asphalt	1997	Palisade Ci	Bridge
Manitou Terrace	1	Asphalt	FEMA?	Cave Ave	Bridge
Via Vallecto	1	Asphalt	FEMA Funded 2016	Width Change	End
Roca St	8	Chip Seal / Asphalt	2010	Midland Ave	Prospect Pl
Canon Ave	6	Chip Seal / Asphalt	2010	Str	Park Ave
Canon Ave	6	Chip Seal / Asphalt	2010	Manitou Ave	Str
Clarksley Rd	6	Chip Seal / Asphalt	2010	Crystal Hills Bd	End
Delaware Rd	6	Chip Seal / Asphalt	2010	Surface Change	Oklahoma Rd
Old Crystal Park Rd	6	Chip Seal / Asphalt	2010	Crystal Park Rd	End
Manitou Ave	2	Chip Seal / Asphalt	0	Old Nmanns Trail	Crystal Park Rd
Pawnee Ave	2	Chip Seal / Asphalt	2010	Midland Ave	Manitou Ave
Cedar Ln	7	Chip Seal / RAP	2011	El Paso Bd	Width Change
Chipeta Rd	7	Chip Seal / RAP	2011	Uinta Rd	Winona Rd
Elk Path Ave	7	Chip Seal / RAP	2010	Deer Path	End
Shoshone Pl	7	Chip Seal / RAP	2010	End	Midland Ave
Sotuh Side Rd	7	Chip Seal / RAP	2011	Pawnee Ave	End
Spur Rd	7	Chip Seal / RAP	2011	Chelton Rd	End
Tio Rd	7	Chip Seal / RAP	2011	Chipeta Rd	High Rd
Bond St	6	Chip Seal / RAP	2011	Begining	El Monte Pl
Capitol Hill Ave	6	Chip Seal / RAP	2010	Pilot Knob St	Iron Rd

Chelton Rd	6	Chip Seal / RAP	2011	End	Surface Change
Crystal Park Pl	6	Chip Seal / RAP	2010	Sunrise Rd	Crystal Park Rd
Duncan Ave	6	Chip Seal / RAP	2011	Michigan Ave	Pine Ridge Ave
Grandview Pl	6	Chip Seal / RAP	2011	Plainview Pl	End
High Rd	6	Chip Seal / RAP	2010	Uinta Rd	Shoshone Pl
Marbeck Rd	6	Chip Seal / RAP	2011	Crystal Park Pl	End
Terrace Pl	6	Chip Seal / RAP	2014	Grandview Pl	Oak Pl
Uinta Rd	6	Chip Seal / RAP	2011	Chipeta Rd	Surface Change
Duncan Ave	5	Chip Seal / RAP	2010	Mesa Ave	Michigan Ave
Short Rd	5	Chip Seal / RAP	2011	Chelton Rd	End
Southpath Ave	5	Chip Seal / RAP	2010	Peakview Bd	Surface Change
Fountain Pl	4	Chip Seal / RAP	2010	Southpath	Fountain Pl
Sunrise Rd	4	Chip Seal / RAP	2011	Crystal Park Pl	End
Via Chula Vista	3	Chip Seal / RAP	2011	San Miguel	Becker Ln
Cedar Ln	1	Chip Seal / RAP	2011	Width Change	Width Change
Canon Ave	10	Concrete	2010	Bridge	Alpine Tr
Bluff Ave	8	RAP	2011	Pilot Knob St	End
Brook St	8	RAP	0	Ruxton Ave	Church St
Lafayette Rd	8	RAP	0	Lovers Ln	Washington Ave
Mesa Ave	8	RAP	2010	End	Duncan Ave
Spring St	8	RAP	2010	Spring St	Gate
Sunshine Tr	8	RAP	0	Beginning	Washington Ave
Tyler St	7	RAP	0	Terrace Pl	Plainview Pl
Alpine Trail	6	RAP	2013	Canon Ave	Lucerne Tr
Lucerne Trail	6	RAP	2014	Alpine Tr	End
Rock Rd	6	RAP	2013	Minnehaha Ave	End
Spring St	6	RAP	2013	Ruxton Ave	End
Winona Rd	5	RAP	2010	Chipeta Rd	High Rd
Narrows Rd	4	RAP	2011	Canon Ave	End
Rockhill Rd	4	RAP	0	End	Ute Tr
Burn Rd	2	RAP	2011	Washington Ave	End
Winona Rd	2	RAP	2010	End	Chipeta Rd
Arizona Rd	1	RAP	2010	End	Midland Ave
Midland Ave	1	RAP	0	End	Arizona Rd